

令和2年度 北海道教育大学岩見沢校 推薦入学試験  
芸術・スポーツ文化学科 音楽文化専攻  
聴音 単旋律

♩ = 60 - 66 ca.

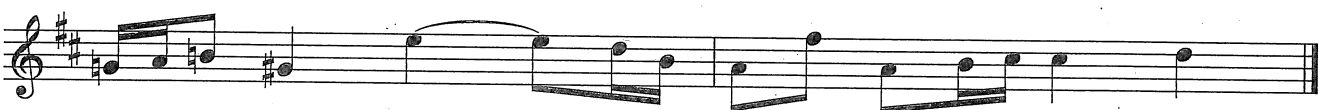
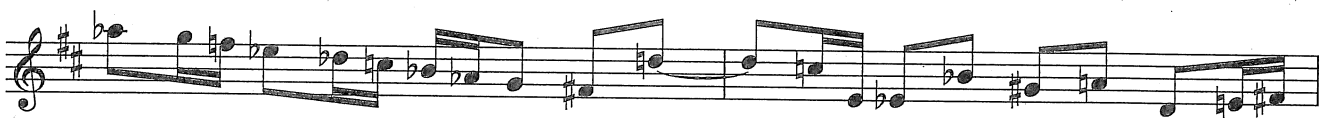

令和2年度北海道教育大学岩見沢校 推薦入学試験  
芸術・スポーツ文化学科 音楽文化専攻  
実技試験

コールユーブンゲン A

令和2年度北海道教育大学岩見沢校 推薦入学試験  
芸術・スポーツ文化学科 音楽文化専攻  
実技試験

コールユーブンゲン B

令和2年度北海道教育大学岩見沢校 推薦入学試験  
芸術・スポーツ文化学科 音楽文化専攻  
実技試験

コールユーブンゲン C

1) 次の1～10の音程を答えなさい。

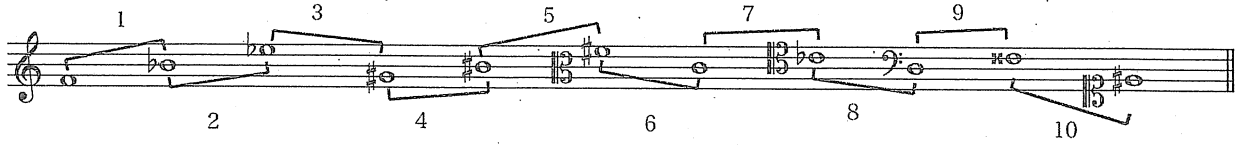

1 (            ) 2 (            ) 3 (            ) 4 (            ) 5 (            )  
 6 (            ) 7 (            ) 8 (            ) 9 (            ) 10 (            )

2) 次の音を中音とする調の平行調の主音と属音を全て答えなさい。

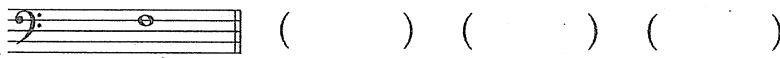

3) 次の音を全て含む、調性と音階名を答えなさい。(例：二調自然短音階)

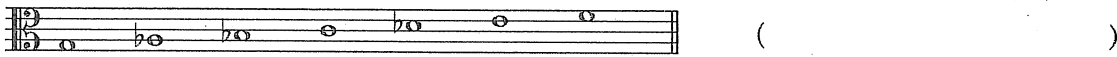

4) 次の和音の種類として適切なものをア～カから選択して答えなさい。

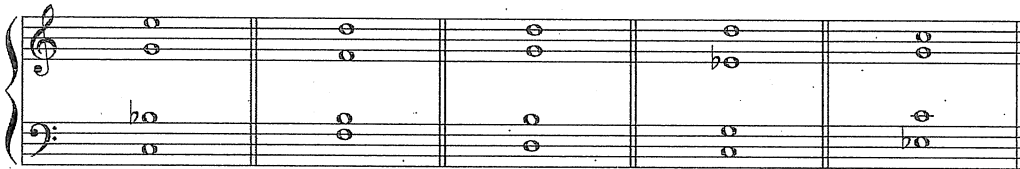

- ア：長三和音
- イ：短三和音
- ウ：増三和音
- エ：減三和音
- オ：属七和音
- カ：その他の和音

1. (            ) 2. (            ) 3. (            ) 4. (            ) 5. (            )

5) 次の旋律を拍子記号に従った正しいリズム表記に書き直し、かつ長6度上の調に調号を付して移調しなさい。

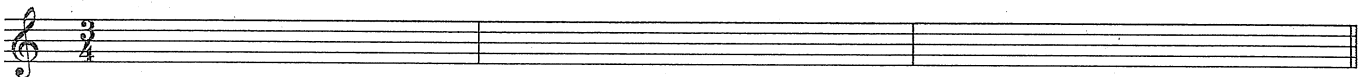
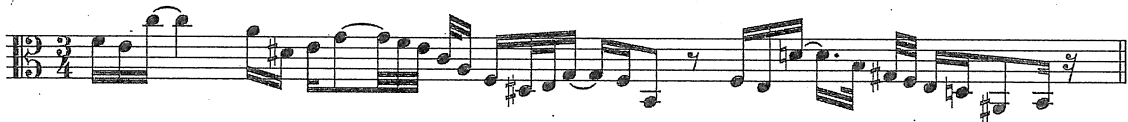

6) 次の楽語の意味を答えなさい。

- |                             |                               |
|-----------------------------|-------------------------------|
| 1 : Agitato (            )  | 4 : allargando (            ) |
| 2 : Grave (            )    | 5 : dolente (            )    |
| 3 : ritenuto (            ) | 6 : tutti (            )      |

令和2年度北海道教育大学岩見沢校推薦入学試験  
芸術・スポーツ文化学科音楽文化専攻  
実技試験

ピアノ 初見

Valse Lent

*p*

5 *f* L.H. *mp*

9 *rit.* *a tempo* *mp*

13 *f* L.H. *dim.*

18 *mp*

令和2年度北海道教育大学岩見沢校推薦入学試験

23

26

令和2年度北海道教育大学岩見沢校推薦入学試験  
芸術・スポーツ文化学科音楽文化専攻  
実技試験

作曲 初見

Lento

1

6

11

16

21

*p*

*cresc.*

*f*

*f*

*mf*

*p*

*mf*

*p*

*mp*

*rit.*

*a tempo*

*mf*

*cresc.*

*mf*

令和2年度 北海道教育大学岩見沢校 推薦入学試験  
芸術・スポーツ文化学科 音楽文化専攻  
フルート 初見演奏

Allegretto

令和2年度 北海道教育大学岩見沢校 推薦入学試験  
芸術スポーツ文化学科 音楽文化専攻  
サクソフォーン 初見演奏

Allegretto

令和2年度 北海道教育大学岩見沢校 推薦入学試験  
芸術・スポーツ文化学科 音楽文化専攻  
ファゴット 初見演奏

Allegretto

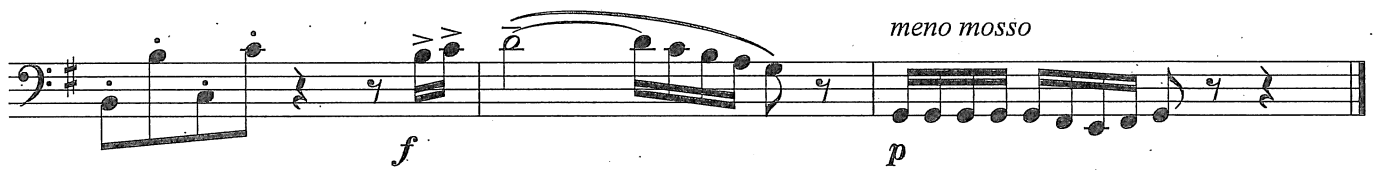
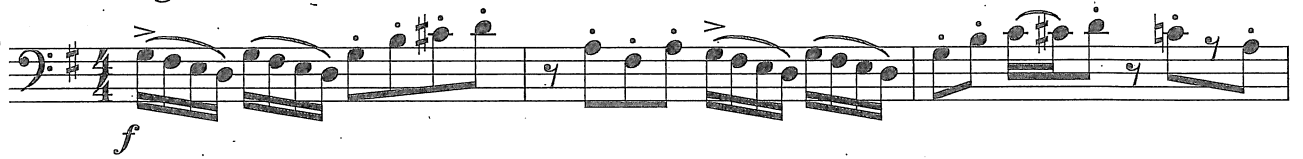

令和2年度 北海道教育大学岩見沢校 推薦入学試験  
芸術・スポーツ文化学科 音楽文化専攻  
クラリネット 初見演奏

Allegretto

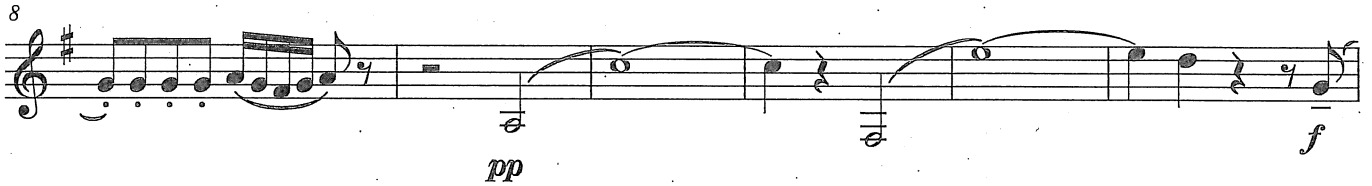
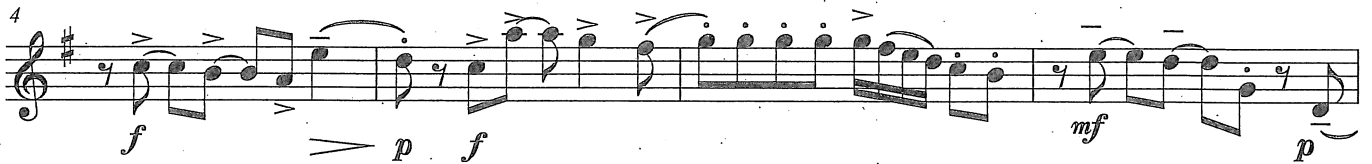

令和2年度北海道教育大学岩見沢校 推薦入学試験  
芸術・スポーツ文化学科 音楽文化専攻  
テューバ 初見演奏

Allegretto

令和2年度北海道教育大学岩見沢校 推薦入学試験  
芸術・スポーツ文化学科音楽文化専攻  
作曲コース 実技試験

次のバス課題を実施せよ。

Andante

令和2年度北海道教育大学岩見沢校 推薦入学試験  
芸術・スポーツ文化学科音楽文化専攻  
作曲コース 実技試験

次のソプラノ課題を実施せよ。

Andante

*mp*

*mf*

*p cresc. f*

*mp p*