

令和4年度北海道教育大学岩見沢校 学校推薦型選抜
芸術・スポーツ文化学科 音楽文化専攻
単旋律聴音

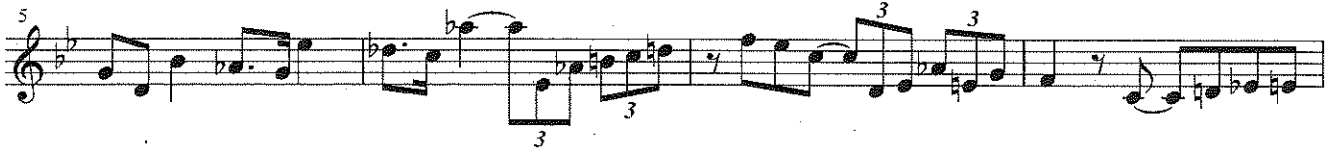

令和4年度北海道教育大学岩見沢校 推薦入学試験
芸術・スポーツ文化学科 音楽文化専攻
実技試験
コールユーブンゲンA

令和4年度北海道教育大学岩見沢校 推薦入学試験
芸術・スポーツ文化学科 音楽文化専攻
実技試験
コールユーブンゲンB

令和4年度北海道教育大学岩見沢校 推薦入学試験
芸術・スポーツ文化学科 音楽文化専攻
実技試験
コールユーブンゲンC

令和4年度北海道教育大学岩見沢校 学校推薦型選抜
芸術・スポーツ文化学科音楽文化専攻
実技試験

作曲コース 和声ソプラノ課題

次のソプラノ課題を実施せよ。

Andante

令和4年度北海道教育大学岩見沢校 学校推薦型選抜
芸術・スポーツ文化学科音楽文化専攻
実技試験

作曲コース 和声ソプラノ課題 解答例

Andante

5

mf

9

mp

f

13

rit.

令和4年度北海道教育大学岩見沢校 学校推薦型選抜
芸術・スポーツ文化学科音楽文化専攻
実技試験

作曲コース 和声バス課題

次のバス課題を実施せよ。

Largo

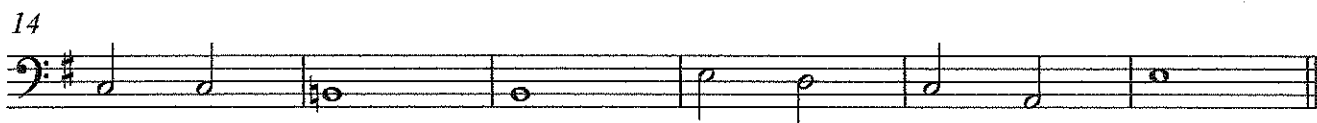
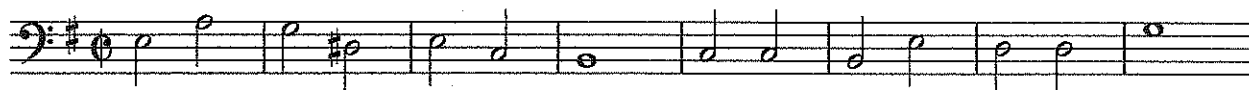

令和4年度北海道教育大学岩見沢校 学校推薦型選抜
芸術・スポーツ文化学科音楽文化専攻
実技試験

作曲コース 和声バス課題 解答例

Largo

令和4年度北海道教育大学岩見沢校 学校推薦型選抜
芸術・スポーツ文化学科音楽文化専攻
実技試験

ピアノ 初見

Moderato
cantabile

令和4年度北海道教育大学岩見沢校 学校推薦型選抜

16 *a tempo*

mf

19 *rit.*

pp

Meno mosso

22 *marcato*

f

令和4年度北海道教育大学岩見沢校 学校推薦型選抜
芸術・スポーツ文化学科音楽文化専攻
実技試験

作曲 初見

Andante

令和4年度北海道教育大学岩見沢校 学校推薦型選抜

21

25

30

令和4年度北海道教育大学岩見沢校 学校推薦型選抜
芸術・スポーツ文化学科 音楽文化専攻
フルート 初見視奏

Largo, tempo di valse

令和4年度北海道教育大学岩見沢校 学校推薦型選抜
芸術・スポーツ文化学科 音楽文化専攻
オーボエ 初見視奏

Allegretto

mf

4

p

8

p *f*

令和4年度北海道教育大学岩見沢校 学校推薦型選抜
芸術・スポーツ文化学科 音楽文化専攻
クラリネット 初見視奏

Lento

4

8

11

f *p* *mf* *f* *p* *pp* *f* *ppp*

令和4年度北海道教育大学岩見沢校 学校推薦型選抜
芸術・スポーツ文化学科 音楽文化専攻
ホルン 初見視奏

Andante

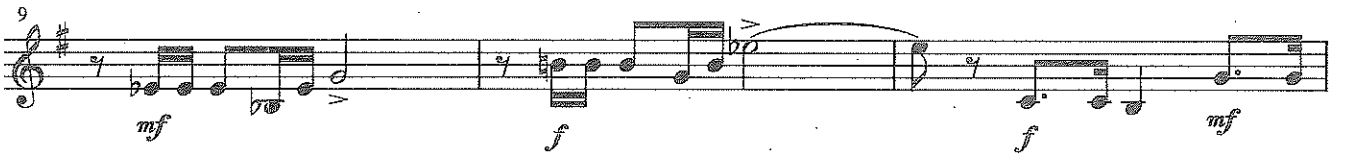
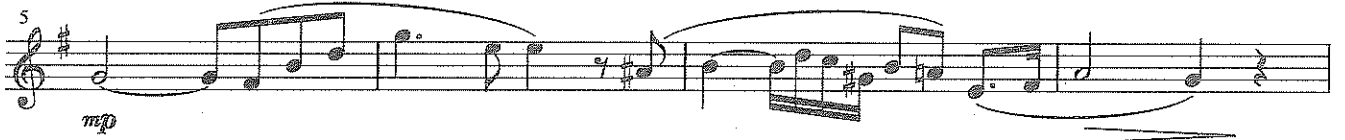
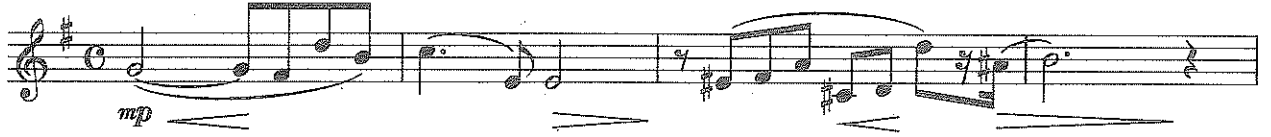

令和4年度北海道教育大学岩見沢校 学校推薦型選抜
芸術・スポーツ文化学科 音楽文化専攻
トランペット 初見視奏

Andante

令和4年度北海道教育大学岩見沢校 学校推薦型選抜
芸術・スポーツ文化学科 音楽文化専攻
ユーフォニアム 初見視奏

♩=126

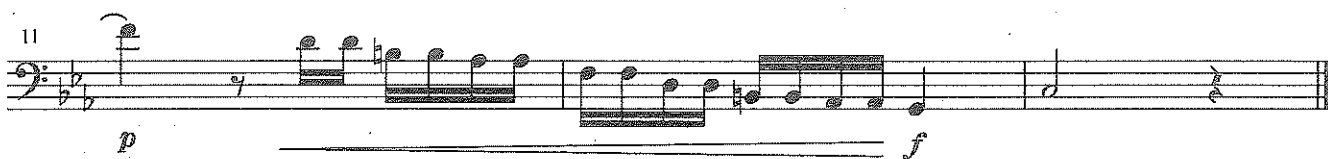
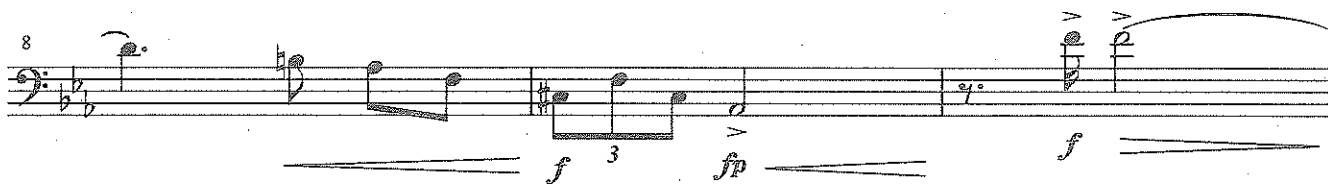
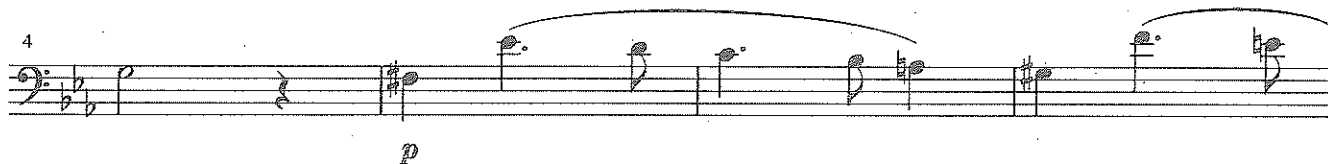
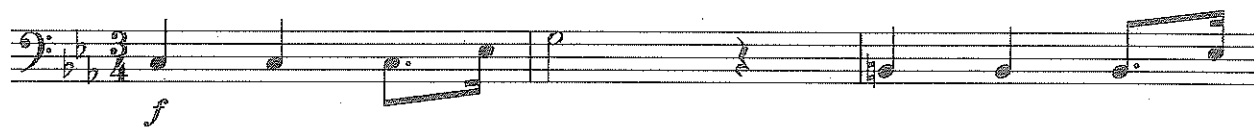

令和4年度北海道教育大学岩見沢校 学校推薦型選抜
芸術・スポーツ文化学科 音楽文化専攻
チューバ 初見視奏

♩=126

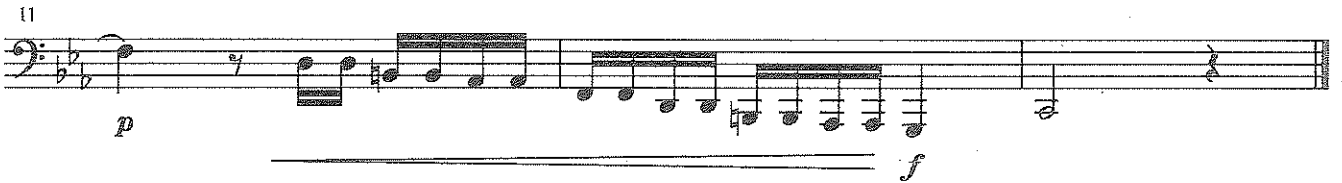
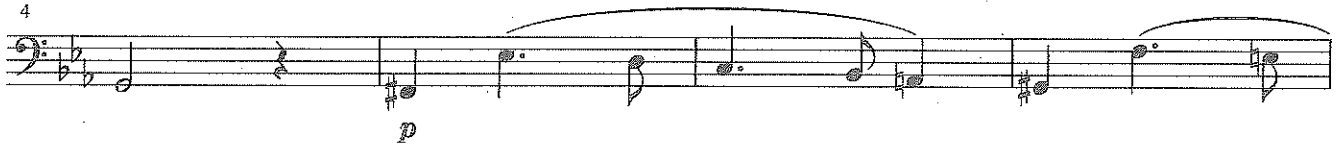
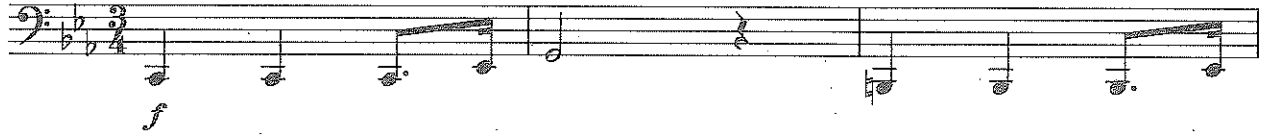

令和4年度北海道教育大学岩見沢校 学校推薦型選抜
芸術・スポーツ文化学科 音楽文化専攻
打楽器 (スネア) 初見視奏

♩=80

4

6

8

令和4年度北海道教育大学岩見沢校 学校推薦型選抜
芸術・スポーツ文化学科 音楽文化専攻
トロンボーン 初見視奏

♩=126

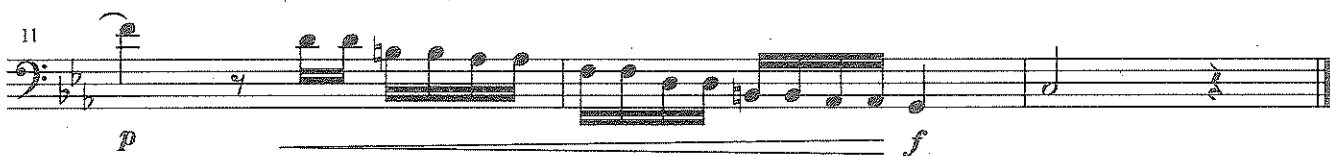
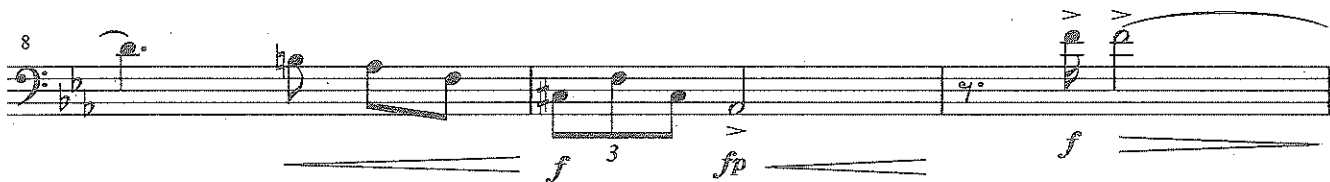
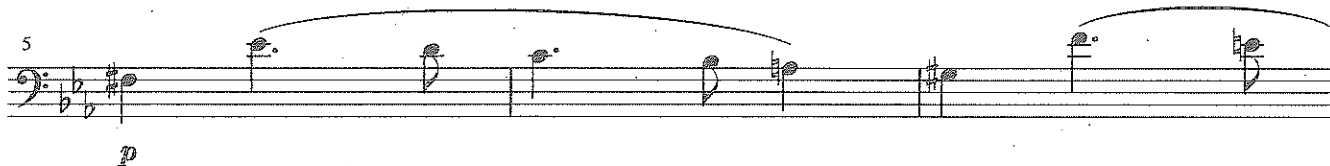
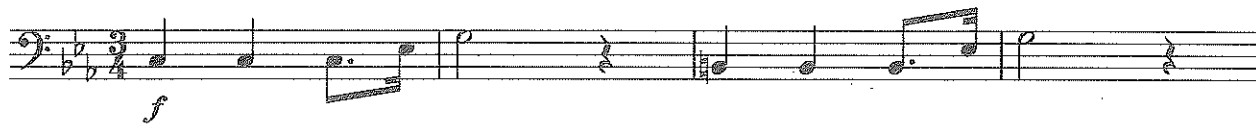

令和4年度北海道教育大学岩見沢校 学校推薦型選抜
芸術・スポーツ文化学科 音楽文化専攻
バストロンボーン 初見視奏

♩=126

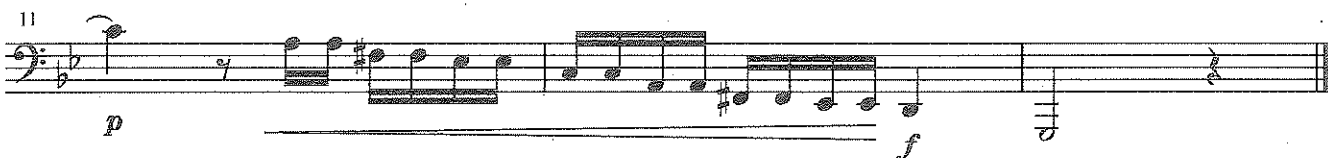
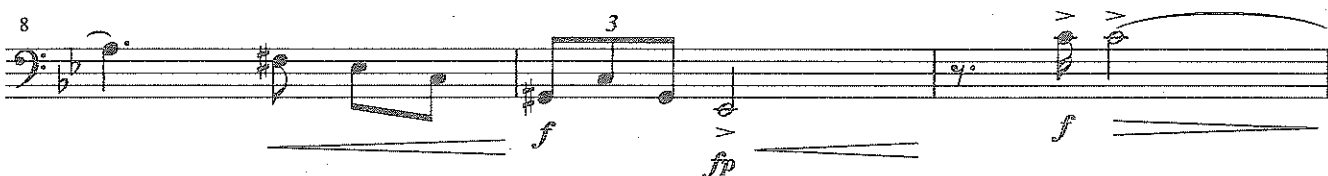
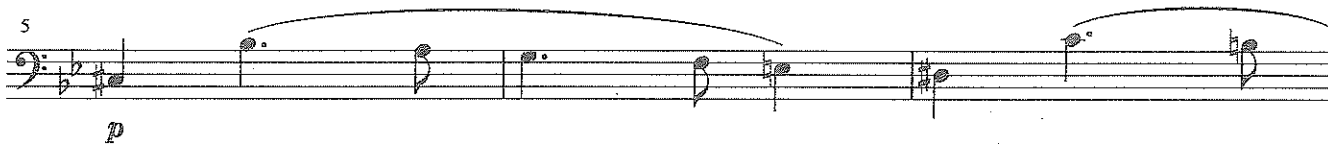
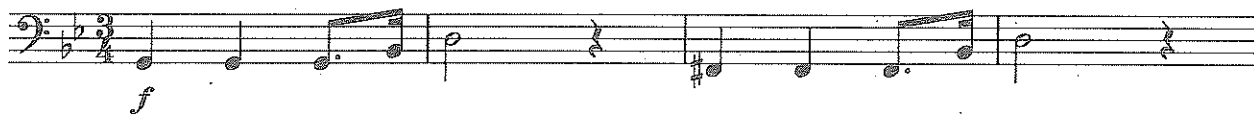

令和4年度 北海道教育大学岩見沢校 推薦入学試験
芸術・スポーツ文化学科 音楽文化専攻
ヴァイオリン 初見試奏

Allegretto ♩ = 88 - 96

